

High-Performing Networks:

Unlock the Secrets to
Value-Based Excellence

April 1, 2025 | 2-3 PM ET

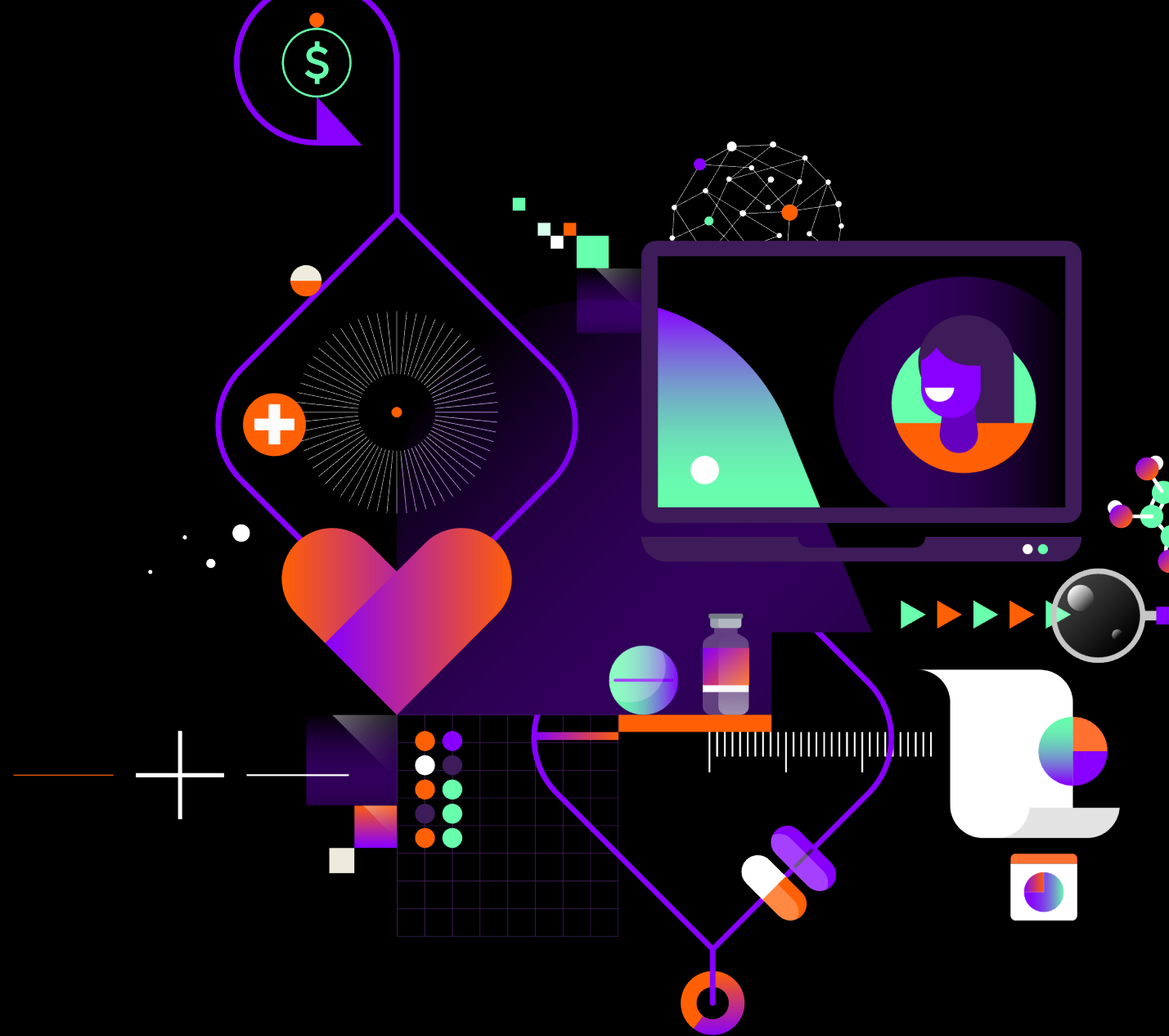

A Conversation Featuring:



Blair Mohny
Director, Product
Marketing



ARCADIA®



Luke Hansen, MD
Chief Medical
Officer



ARCADIA®

CareJourney by Arcadia: Data + Analytics Platform

Comprehensive benchmark data to power use cases where you need it

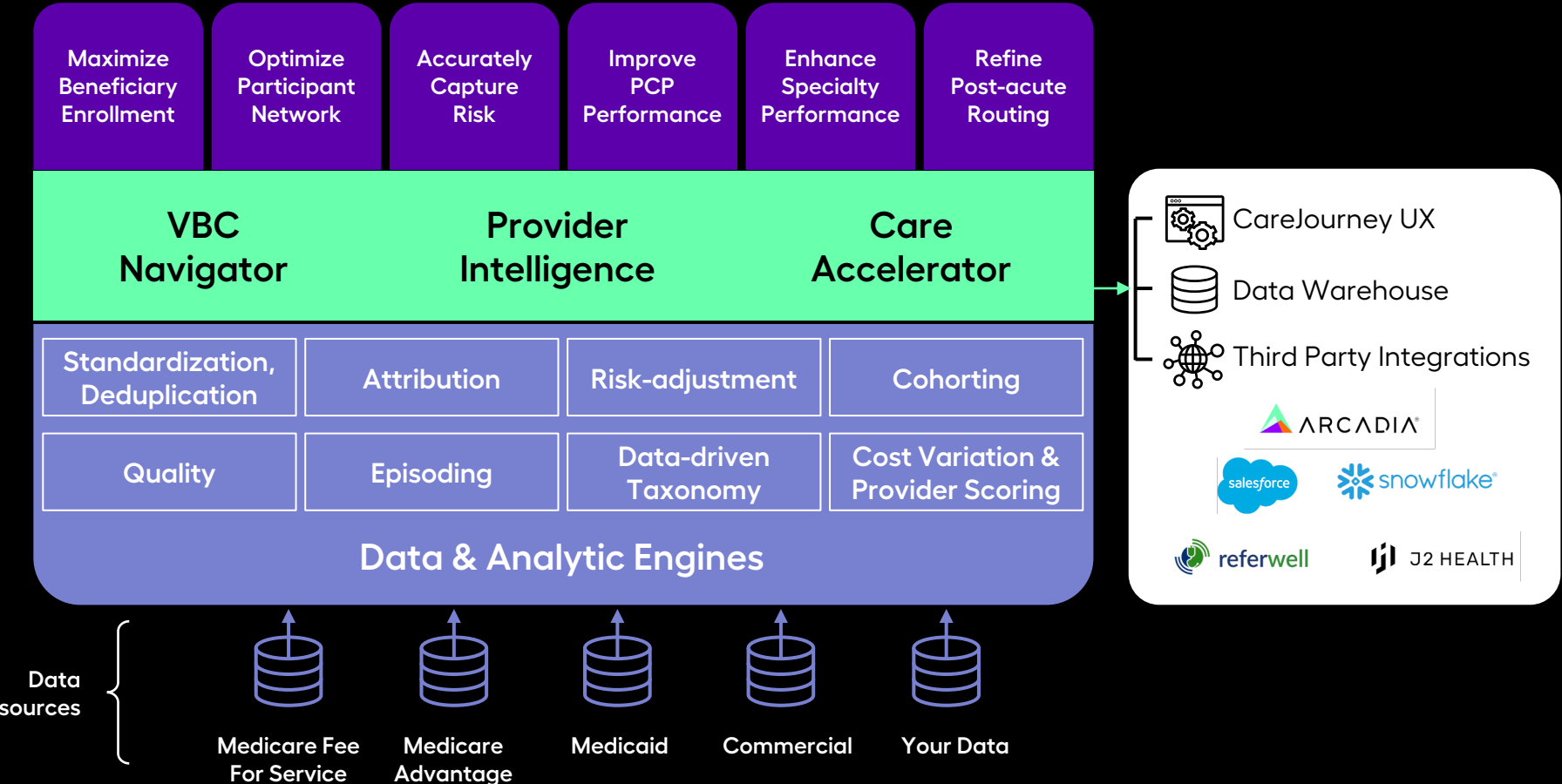

Would you characterize your network as high performing?

Don't have a clue!



How do we define a high performing network?

Many conceptual models frame varying definitions of healthcare success – reflecting the diverse stakeholders in the industry.

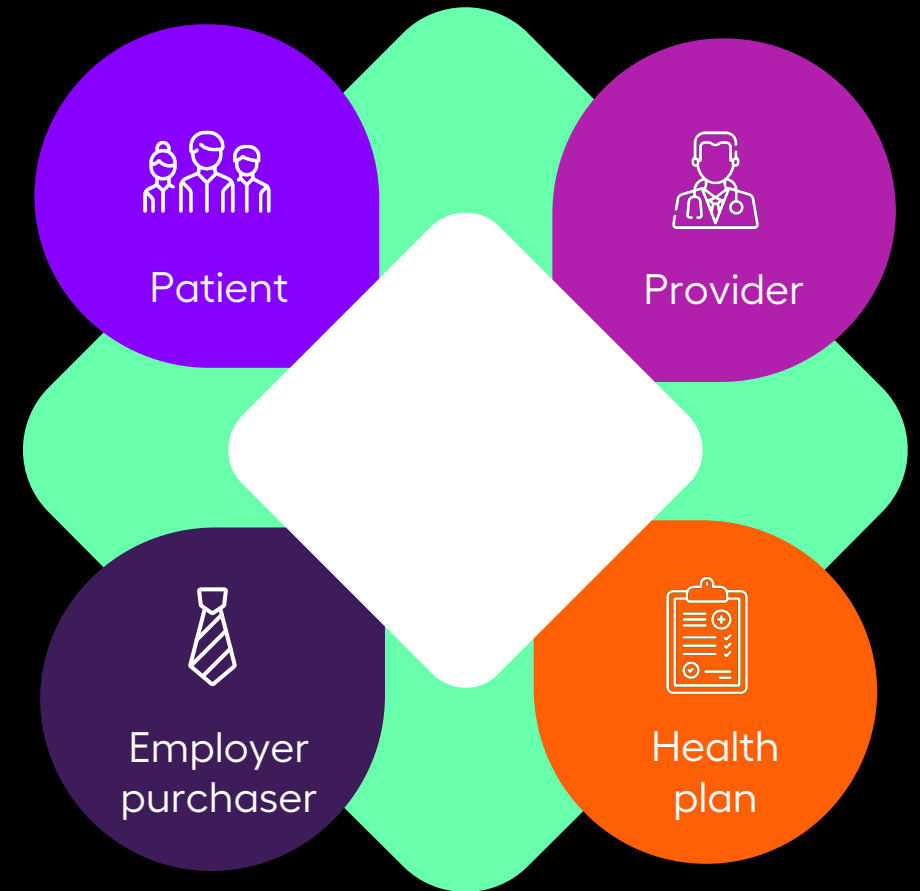

Organizations interpret high performing networks differently in the “wild”

“Providers in a true high-performance network consistently deliver both lower costs and higher quality through care that is patient-centered, evidence-based, appropriate and coordinated.”

“A curated network, built through data, technology, and partnerships with high value physicians, hospitals, ancillary providers, and other caregivers (brick and mortar, home-based, and virtual). These providers are deemed high performing based on their ability to consistently deliver high-quality, cost effective, member focused, collaborative care.”

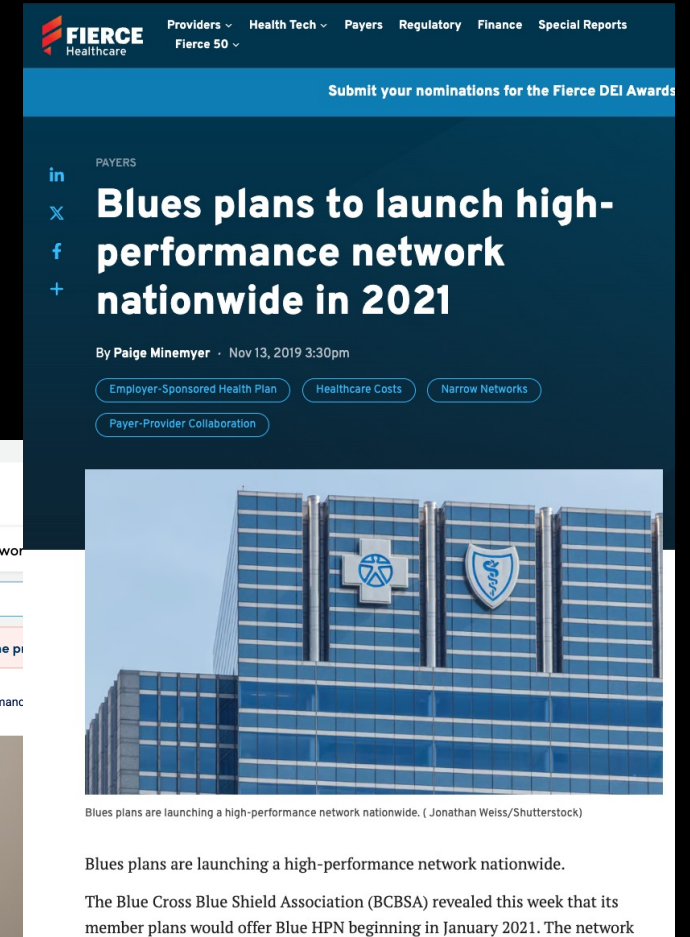
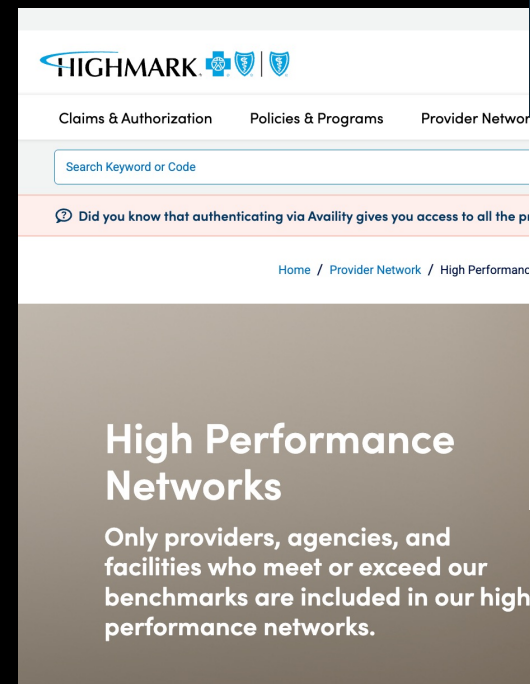

The common thread of high performing networks:

1. Ensure access to sufficient care without adverse clinical outcomes
2. Provide an experience of care that provides even complex patients an experience of being known and respected
3. Provide access to the best care in the region

To facilitate this, high performing networks are **always** grounded in **data** and measurement.

The right data drives success

Complete, multi-LOB, reliable granularity required

Provider Overview

- Affiliation
- Primary place of service
- HCC risk score
- Panel size
- Years of experience

Practiced Specialization

- Specialty
- Subspecialty
- Top episodes

Performance on Cost & Quality

- Episodic cost
- Episodic avoidable complications
- Specialty-specific quality
- Episodic adverse outcomes

Network Relationships

- High quality providers
- In-network providers

*Informed by third party data



The same ingredients comprise different HPN recipes



Key Ingredients For a High Performing Network



Primary Care



Specialty Care



Facilities



Fulfillment Supports

See it in **ACTION.**



Want to Learn More?

CHECK IT OUT:

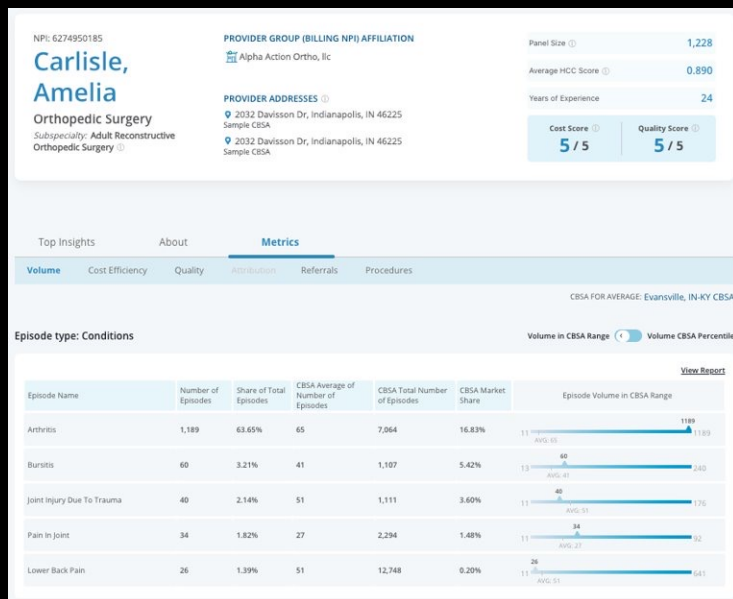

Explore a provider profile with episode of care performance - Type **“YES”** into the chat!

PAST WEBINARS:



Watch our past discussions, featuring experts across the healthcare industry, to master your analytics strategy, grow and develop a high-performing network, and achieve success in value-based care and beyond. **[Access here](#)**

A DISCUSSION

Questions & Answers



Luke Hansen, MD
Chief Medical
Officer



ARCADIA®

Thank You!

Reach out to connect with us at
info@carejourney.com

